

Notes:

- A - DO NOT SCALE FROM THIS DRAWING
- B - All traffic management must comply with Traffic Signs Manual: Chapter 8 and Safety at Street Works and Road Works: A Code of Practice
- C - All Road Markings and signage to conform to TSRGD 2002
- D - Signage location shown is indicative only. Exact location of signage to be determined by operative on site
- E - Overhead Cable Cones to be set out on site as per Tarmac Ref: STA-S&H-28-260617-VO7
- F - Cone and life-line to be set-up around all pedestrian footway areas

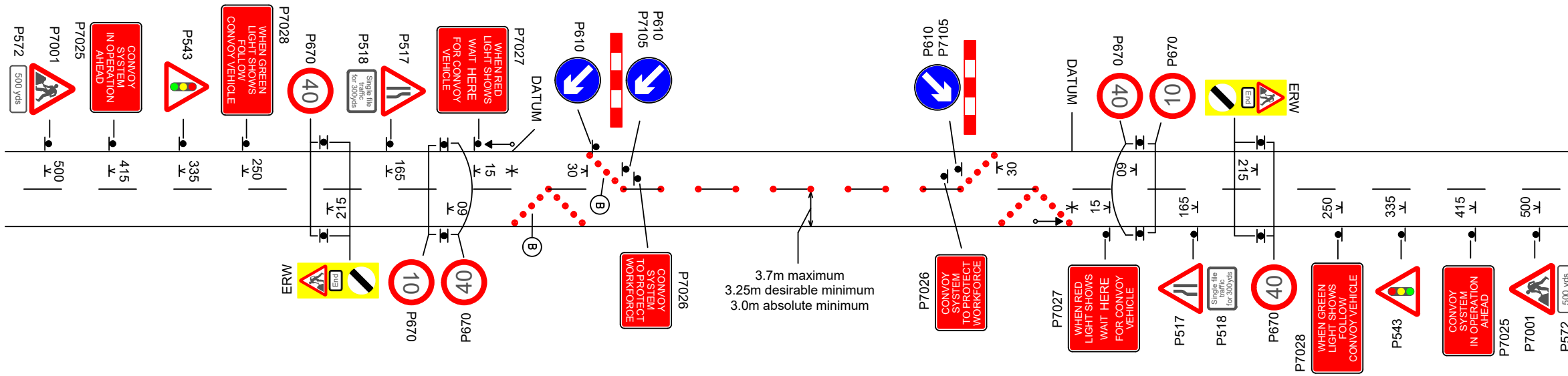

NOTES

- 1 Maximum distance between DATUMS to be 300m.
- 2 DATUMS shall not occur within 150m of an existing level crossing, Pelican crossing or signalised junction without the consent of the Overseeing Organisation. The Overseeing Organisation shall consult with the authority responsible for any of these types of facility prior to traffic management being installed in adjacent areas.
- 3 Portable traffic signals controlling convoy working shall operate in manual mode at all times unless otherwise directed by the Overseeing Organisation.

P670



Repeat at 200m intervals on alternate sides of the carriageway.

P7026



Repeat at 200m intervals through the site.

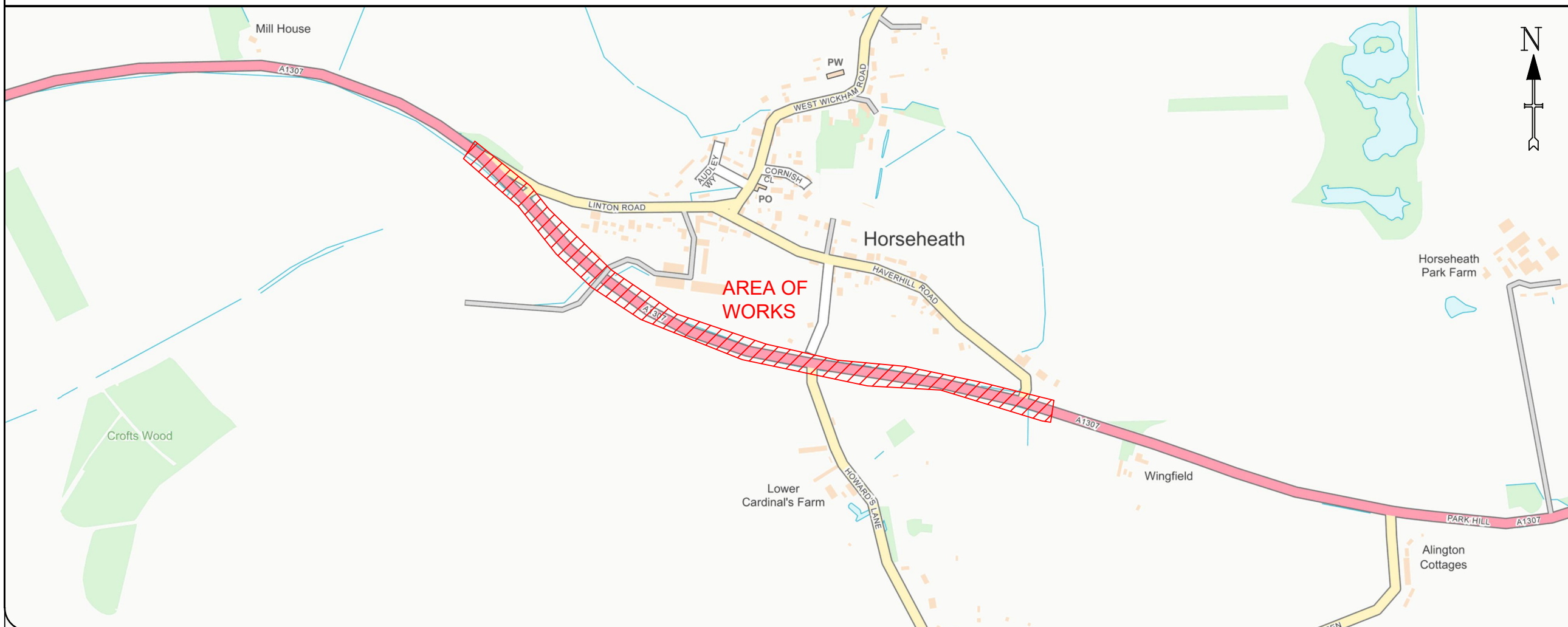

-	Initial Issue	RS	11/05/18
REV:	DESCRIPTION:	BY:	DATE:

STATUS: FOR APPROVAL

The Lion Barn
Maitland Road
Needham Market
Suffolk
Traffic 01449 490865

CLIENT:
 TARMAC
A CRH COMPANY

SITE: A1307 Horseheath By Pass
Horseheath CB21 4QF

TITLE: TRAFFIC SIGNAL
CONVOY SYSTEM

SCALE AT A3:	DATE:	DRAWN:	CHECKED:
AS SHOWN	11/05/18	RS	PR
TRAFFIC SENSITIVE:	DRAWING NO:	REVISION:	
Yes	TBF06655/08/01	-	